

ROCKINGHAM COUNTY  
L. WAYNE HARPER  
CLERK OF COURT  
Harrisonburg, VA 22801



60 2007 00015503

Instrument Number: 2007- 00015503

Recorded On: May 04, 2007

As  
Owner's Consent

Parties: PRESTON LAKE HOMES LLC

To  
NO GRANTEE

Recorded By: CLARK &amp; BRADSHAW PC

Num Of Pages: 15

Comment: PARCEL CENTRAL

**\*\* Examined and Charged as Follows: \*\***

Owner's Consent	6.50	11 - 30 Pages	28.50	Plat larger than legal	280.00
Recording Charge:	315.00				

**\*\* THIS PAGE IS PART OF THE INSTRUMENT \*\***

I hereby certify that the within and foregoing was recorded in the Clerk's Office For: ROCKINGHAM COUNTY, VA

**File Information:**

Document Number: 2007- 00015503  
 Receipt Number: 54168  
 Recorded Date/Time: May 04, 2007 10:54:31A  
 Book-Vol/Pg: Bk-OR VI-3095 Pg-163  
 Cashier / Station: A Wolverton / Cash Station 2

**Record and Return To:**

CLARK & BRADSHAW PC  
 92 NORTH LIBERTY ST  
 HARRISONBURG VA 22802

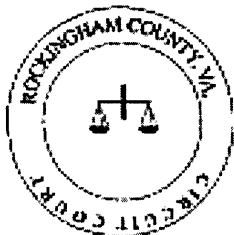

THE STATE OF VIRGINIA}  
 COUNTY OF ROCKINGHAM}

I certify that the document to which this authentication is affixed is a true  
 copy of a record in the Rockingham County Circuit Court Clerk's Office  
 and that I am the custodian of that record.

CLERK OF COURT  
 ROCKINGHAM COUNTY, VIRGINIA

# PRESTON LAKE SECTION 1

CENTRAL DISTRICT, ROCKINGHAM COUNTY, VIRGINIA  
 APRIL 2, 2007

## SURVEYOR'S CERTIFICATE

I HEREBY CERTIFY TO THE BEST OF MY KNOWLEDGE AND BELIEF, ALL OF THE REQUIREMENTS OF THE BOARD OF SUPERVISORS AND ORDINANCES OF THE COUNTY OF ROCKINGHAM, VIRGINIA REGARDING THE PLATTING OF SUBDIVISIONS WITHIN THE COUNTY, HAVE BEEN COMPLIED WITH.

GIVEN UNDER MY HAND THIS 2nd DAY OF APRIL, 2007.

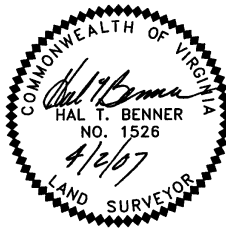

TAX MAP DESIGNATION:  
 TAX MAP 125 (18) 2  
 ZONED R5

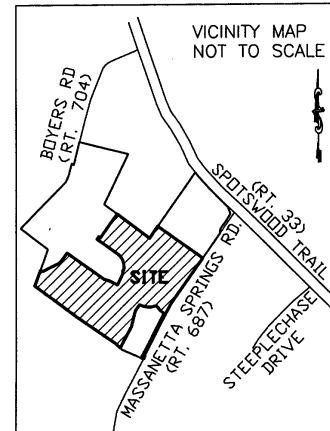

## OWNER'S CONSENT AND DEDICATION

KNOW ALL MEN BY THESE PRESENTS, THAT THE SUBDIVISION OF LAND AS SHOWN ON THIS PLAT, CONTAINING 65.687 ACRES, MORE OR LESS, AND DESIGNATED AS PRESTON LAKE, SECTION 1 SITUATED IN CENTRAL DISTRICT IN THE COUNTY OF ROCKINGHAM, VIRGINIA, IS WITH THE FREE CONSENT AND IN ACCORDANCE WITH THE DESIRES OF THE UNDERSIGNED OWNERS THEREOF; ALL STREETS THAT ARE DELINEATED AS PUBLIC STREETS ON SAID PLAT ARE HEREBY DEDICATED TO PUBLIC USE, AND THAT ALL LOTS WITHIN THE SUBDIVISION ARE SUBJECT TO THE DECLARATION FOR PRESTON LAKE IN A WRITING EXECUTED BY THE UNDERSIGNED AND RECORDED IMMEDIATELY PRIOR TO THE RECORDATION OF THIS PLAT IN THE CLERK'S OFFICE OF THE CIRCUIT COURT OF ROCKINGHAM COUNTY, VIRGINIA.

THE SAID 65.687 ACRES OF LAND HEREBY SUBDIVIDED IS A PORTION OF THE LAND CONVEYED TO PRESTON LAKE HOMES, LLC BY PRESTON HEIGHTS CORPORATION BY DEED DATED JUNE 29, 2006 AND RECORDED IN THE AFORESAID CLERK'S OFFICE IN DEED BOOK 2898, PAGE 701.

GIVEN UNDER MY HAND THIS 9th DAY OF April, 2007.

PRESTON LAKE HOMES, LLC

BY: Richard J. Nire, Manager

TITLE

STATE OF Virginia AT LARGE

CITY/COUNTY OF Harrisonburg, TO WIT:

THE FOREGOING INSTRUMENT WAS ACKNOWLEDGED BEFORE ME THIS 9th DAY OF April, 2007

BY Richard J. Nire, Manager

ON BEHALF OF PRESTON LAKE HOMES, LLC.

Carla J. Numan  
 NOTARY PUBLIC

6/30/2008  
 MY COMMISSION EXPIRES

## CERTIFICATE OF APPROVAL

THIS SUBDIVISION KNOWN AS PRESTON LAKE, SECTION 1 IS APPROVED BY THE UNDERSIGNED IN ACCORDANCE WITH EXISTING SUBDIVISION REGULATIONS AND MAY BE ADMITTED TO RECORD.

4/12/07  
 DATE

4/24/07  
 DATE

5/2/07  
 DATE

D. F. Tomasco  
 HIGHWAY ENGINEER

[Signature]  
 HEALTH OFFICER AND/OR AGENT OF A  
 COMMUNITY WATER AND SEWER SYSTEM

Diana Cobb Stutz  
 AGENT OF THE BOARD

**BENNER & ASSOC., INC.**  
 8 PLEASANT HILL ROAD  
 HARRISONBURG, VA 22801  
 540 434-0267  
 REF# 011405

THE UNDERSIGNED WACHOVIA BANK, NATIONAL ASSOCIATION, AS BENEFICIARY UNDER A CERTAIN DEED OF TRUST, ASSIGNMENT OF RENTS AND SECURITY AGREEMENT MADE ON JULY 10, 2006 AND RECORDED ON JULY 10, 2006 IN DEED BOOK 2898, PAGE 707 AMONG THE LAND RECORDS OF ROCKINGHAM COUNTY, VIRGINIA, AS AMENDED OR SUPPLEMENTED FROM TIME TO TIME ("DEED OF TRUST"), HEREBY CONSENTS TO THE FILING OF THIS SUBDIVISION PLAT AND THE SUBORDINATION OF THE DEED OF TRUST THERETO, AND FOR SUCH PURPOSES HEREBY DIRECTS THE UNDERSIGNED TRSTE, INC., AS TRUSTEE UNDER THE DEED OF TRUST, TO JOIN IN THE EXECUTION AND DELIVERY HEREOF.

GIVEN UNDER MY HAND THIS 17<sup>th</sup> DAY OF April, 2007.

WACHOVIA BANK, NATIONAL ASSOCIATION

BY: Richard B. Carriver  
TITLE: Vice President

STATE OF Virginia AT LARGE

~~CITY/COUNTY OF~~ Henrico, TO WIT:

THE FOREGOING INSTRUMENT WAS ACKNOWLEDGED BEFORE ME THIS 17<sup>th</sup> DAY OF April, 2007

BY Richard B. Carriver, Vice President ON BEHALF OF WACHOVIA BANK, NATIONAL ASSOCIATION.

Alicia M. Amos 1/31/2008  
NOTARY PUBLIC MY COMMISSION EXPIRES

GIVEN UNDER MY HAND THIS 17<sup>th</sup> DAY OF April, 2007.

TRSTE, INC.

BY: Harvey L. Matherley  
TITLE: Vice President

STATE OF Virginia AT LARGE

~~CITY/COUNTY OF~~ Richmond, TO WIT:

THE FOREGOING INSTRUMENT WAS ACKNOWLEDGED BEFORE ME THIS 17<sup>th</sup> DAY OF April, 2007

BY Harvey L. Matherley ON BEHALF OF TRSTE, INC.

Alicia M. Amos 1/31/2008  
NOTARY PUBLIC MY COMMISSION EXPIRES

**NOTE:**  
OWNER RESERVES A NON-EXCLUSIVE PERPETUAL BLANKET GENERAL UTILITY EASEMENT OVER AND THROUGH THE PROPERTY FOR INGRESS, EGRESS, INSTALLATION AND UPKEEP OF EQUIPMENT FOR PROVIDING TO ANY PORTION OF THE PROPERTY OR ADJACENT REAL ESTATE, ANY UTILITIES, WHETHER PUBLIC OR PRIVATE.

**AREAS:**

**"SINGLE FAMILY"**

**LOTS:**  
21.264 ACRES  
**COMMON AREAS:**  
14.585 ACRES  
**STREETS:**  
6.888 ACRES  
PRESTON LAKE BLVD. (public)  
CENTRAL PARK BLVD. (private)  
VERA VISTA COURT (private)  
STAR LANE (private)  
HENRY GRANT HILL (private)

**AREA DEDICATED TO MASSANETTA SPRINGS ROAD:**  
1.467 ACRES

**"VILLAGE GREEN"**  
**TOWNHOUSE LOTS:**  
10.250 ACRES

**ADDITIONAL INGRESS-EGRESS, PARKING AND SIDEWALK EASEMENT:**  
6.895 ACRES  
INCLUDES PRIVATE ROADS & ALLEYS AND A 5 FOOT STRIP OF THE 20.941 ACRE, MAIN STREET AT PRESTON LAKE, LLC AS SHOWN ON SHEETS 6 & 7 OF CONTAINING 0.099 AC.

**COMMON AREA:**  
4.437 ACRES

**TOTAL AREA OF PRESTON LAKE, SECTION 1:**  
**65.687 ACRES**

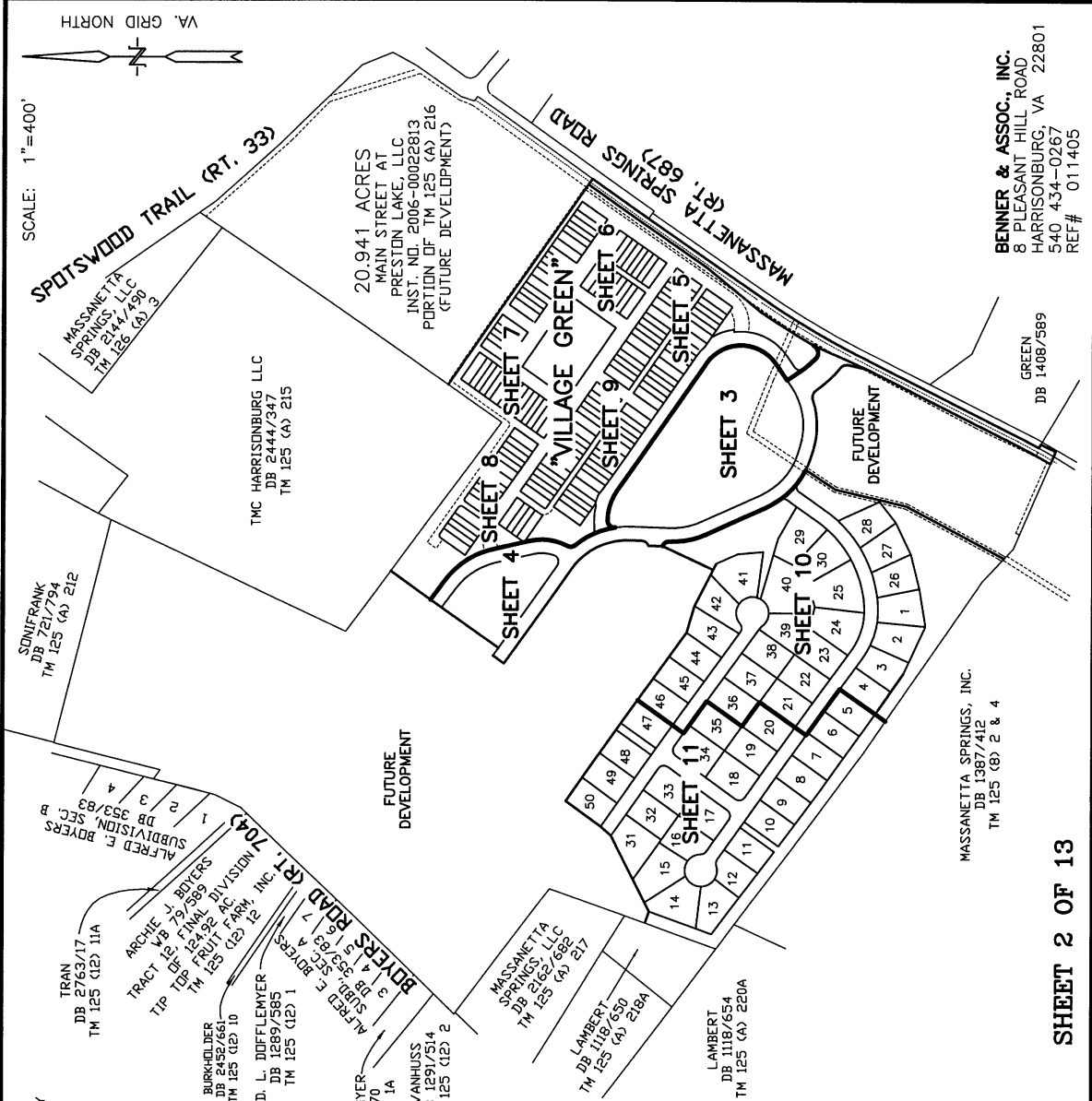

**BENNER & ASSOC., INC.**  
8 PLEASANT HILL ROAD  
HARRISONBURG, VA 22801  
540 434-0267  
REF # 011405

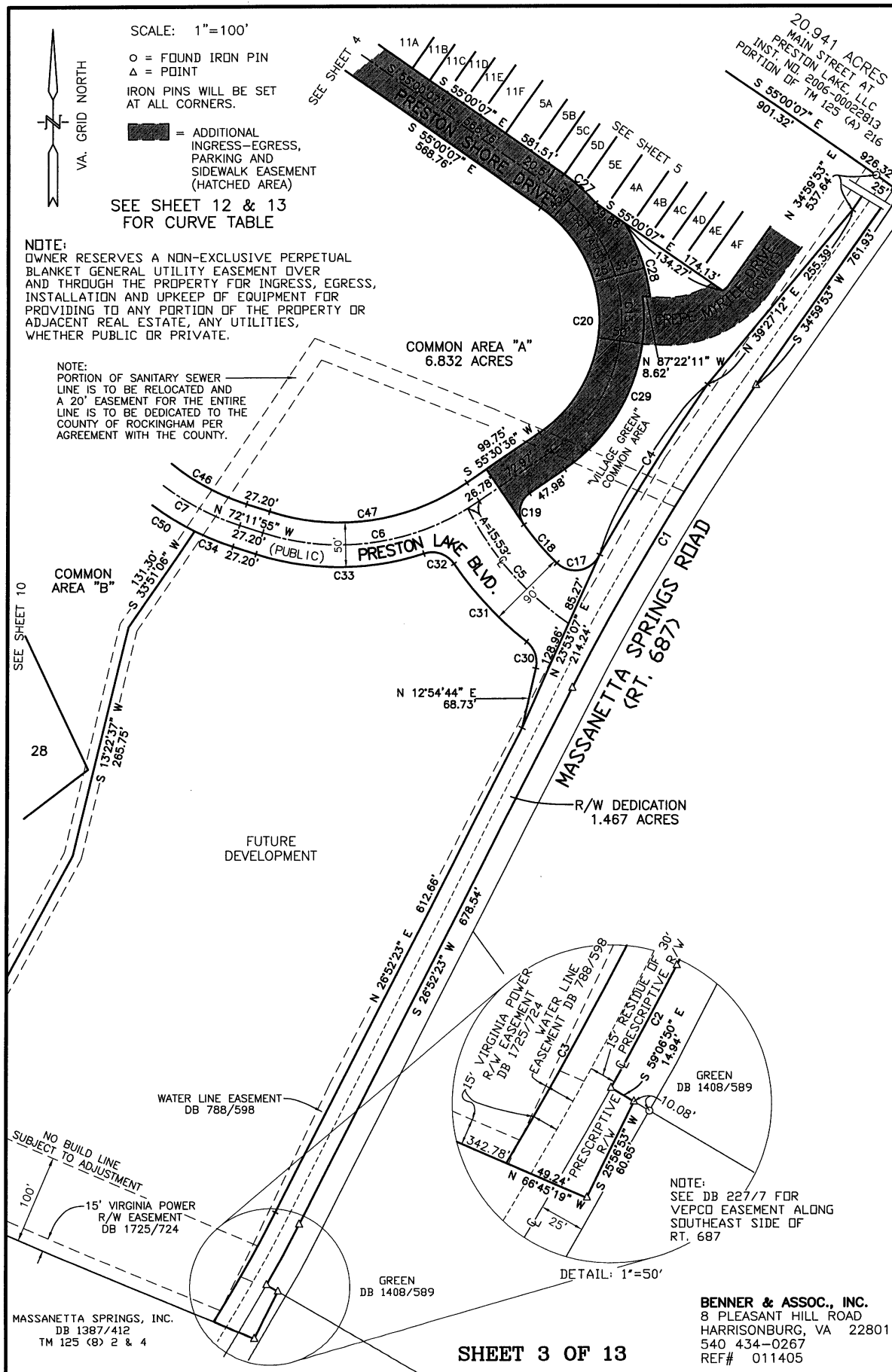

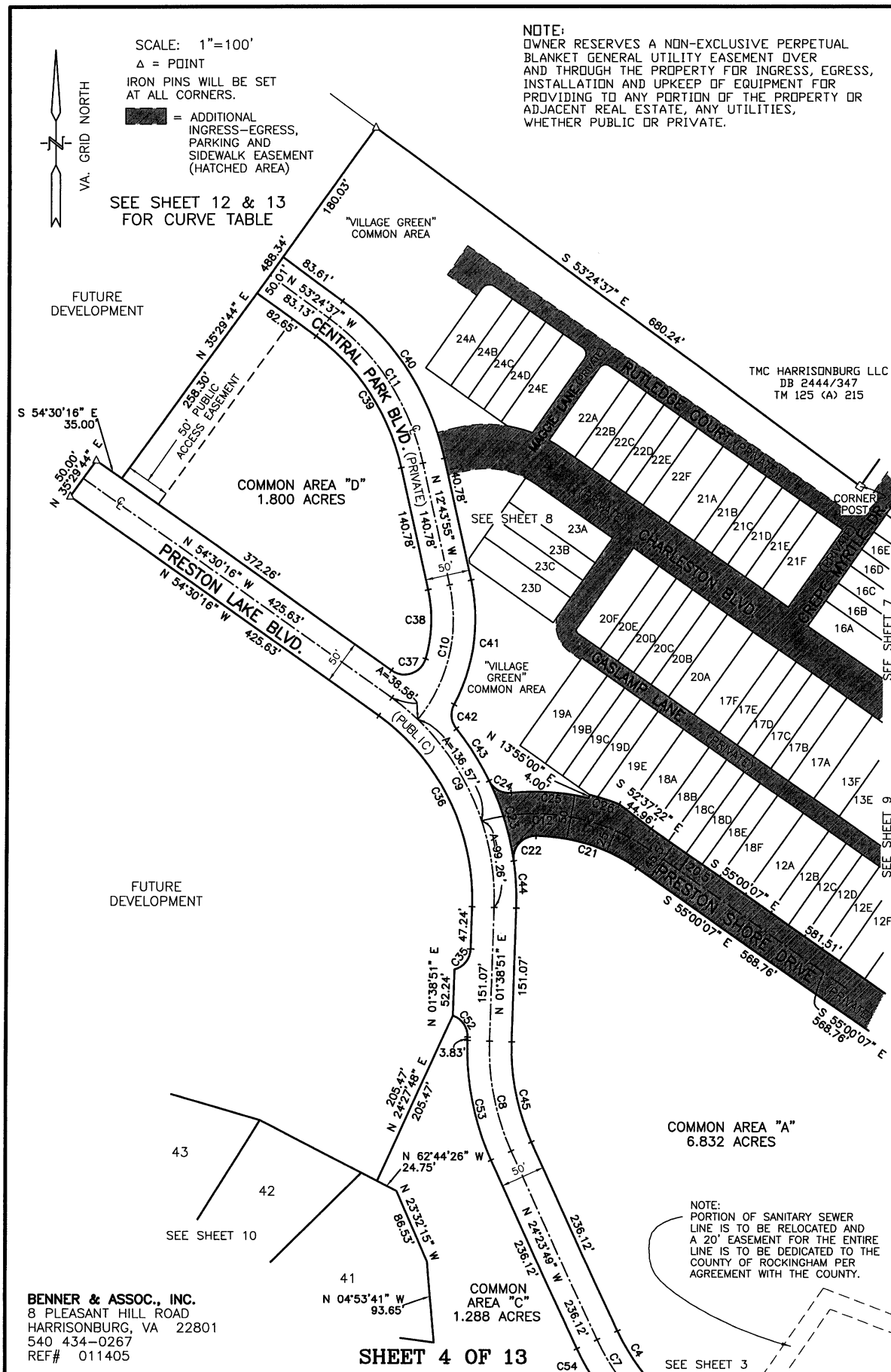



NOTE:  
OWNER RESERVES A NON-EXCLUSIVE PERPETUAL  
BLANKET GENERAL UTILITY EASEMENT OVER  
AND THROUGH THE PROPERTY FOR INGRESS, EGRESS,  
INSTALLATION AND UPKEEP OF EQUIPMENT FOR  
PROVIDING TO ANY PORTION OF THE PROPERTY OR  
ADJACENT REAL ESTATE, ANY UTILITIES,  
WHETHER PUBLIC OR PRIVATE.

# "VILLAGE GREEN"

SCALE: 1"=50'

IRON PINS WILL BE SET  
AT ALL CORNERS.

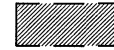

= ADDITIONAL  
INGRESS-EGRESS,  
PARKING AND  
SIDEWALK EASEMENT  
(HATCHED AREA)

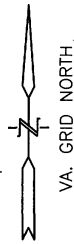

20.941 ACRES  
MAIN STREET AT  
PRESTON LAKE, LLC  
INST. NO. 2006-00022813  
PORTION OF TM 125 (A) 216

SEE SHEET 12 & 13  
FOR CURVE TABLE

## LOT AREAS:

1A = 4,007 SQ. FT.	7A = 4,200 SQ. FT.
1B = 2,748 SQ. FT.	7B = 2,880 SQ. FT.
1C = 2,519 SQ. FT.	7C = 2,880 SQ. FT.
1D = 2,748 SQ. FT.	7D = 2,640 SQ. FT.
1E = 2,748 SQ. FT.	7E = 2,880 SQ. FT.
1F = 4,007 SQ. FT.	7F = 2,880 SQ. FT.
2A = 3,990 SQ. FT.	7G = 2,880 SQ. FT.
2B = 2,736 SQ. FT.	7H = 4,200 SQ. FT.
2C = 2,736 SQ. FT.	8A = 4,007 SQ. FT.
2D = 2,508 SQ. FT.	8B = 2,748 SQ. FT.
2E = 2,736 SQ. FT.	8C = 2,748 SQ. FT.
2F = 2,736 SQ. FT.	8D = 2,519 SQ. FT.
2G = 2,736 SQ. FT.	8E = 2,748 SQ. FT.
2H = 3,990 SQ. FT.	8F = 4,007 SQ. FT.
	9A = 4,007 SQ. FT.
	9B = 2,748 SQ. FT.
	9C = 2,519 SQ. FT.
	9D = 2,748 SQ. FT.
	9E = 4,007 SQ. FT.

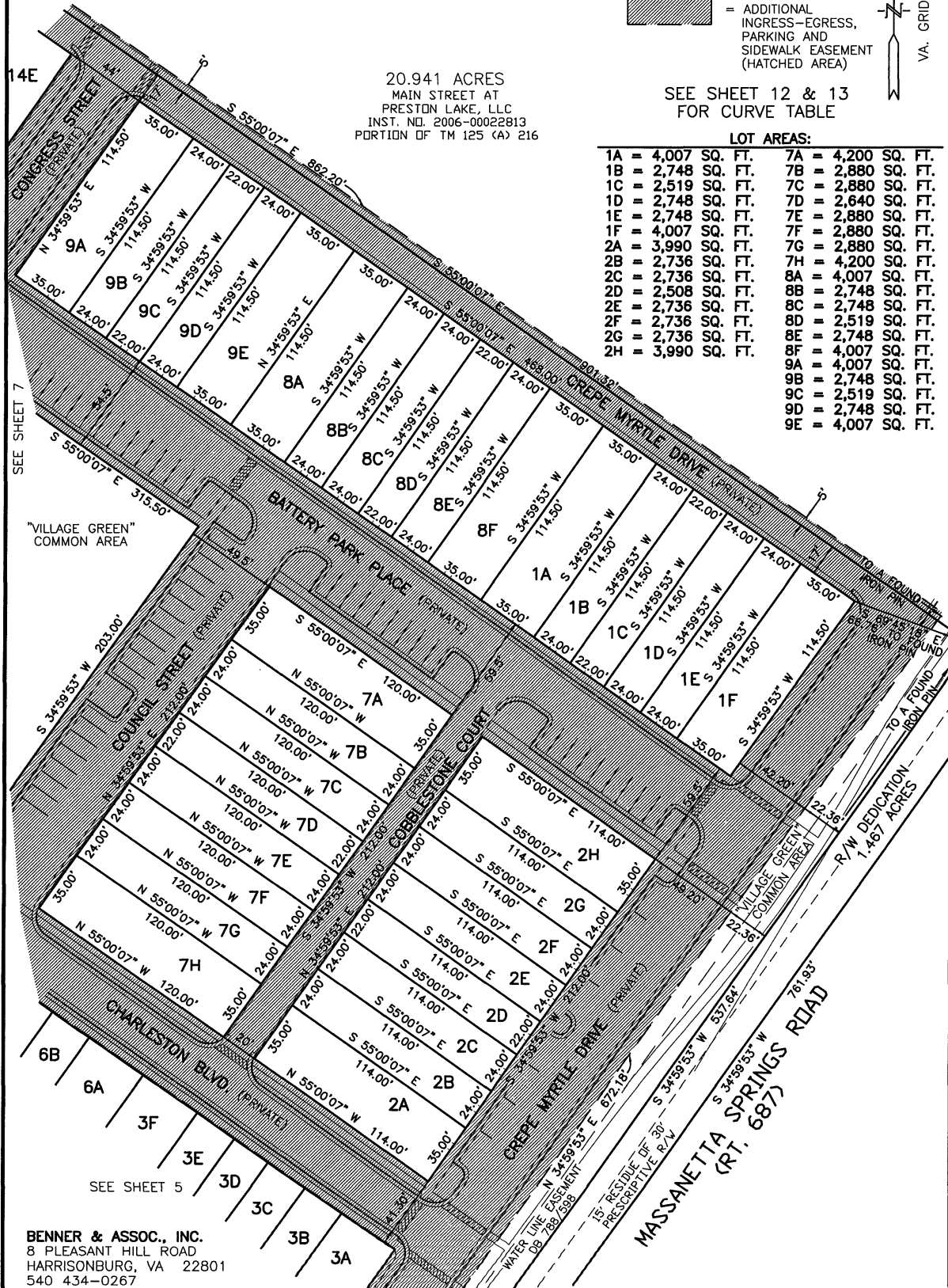

BENNER & ASSOC., INC.  
8 PLEASANT HILL ROAD  
HARRISONBURG, VA 22801  
540 434-0267  
REF# 011405



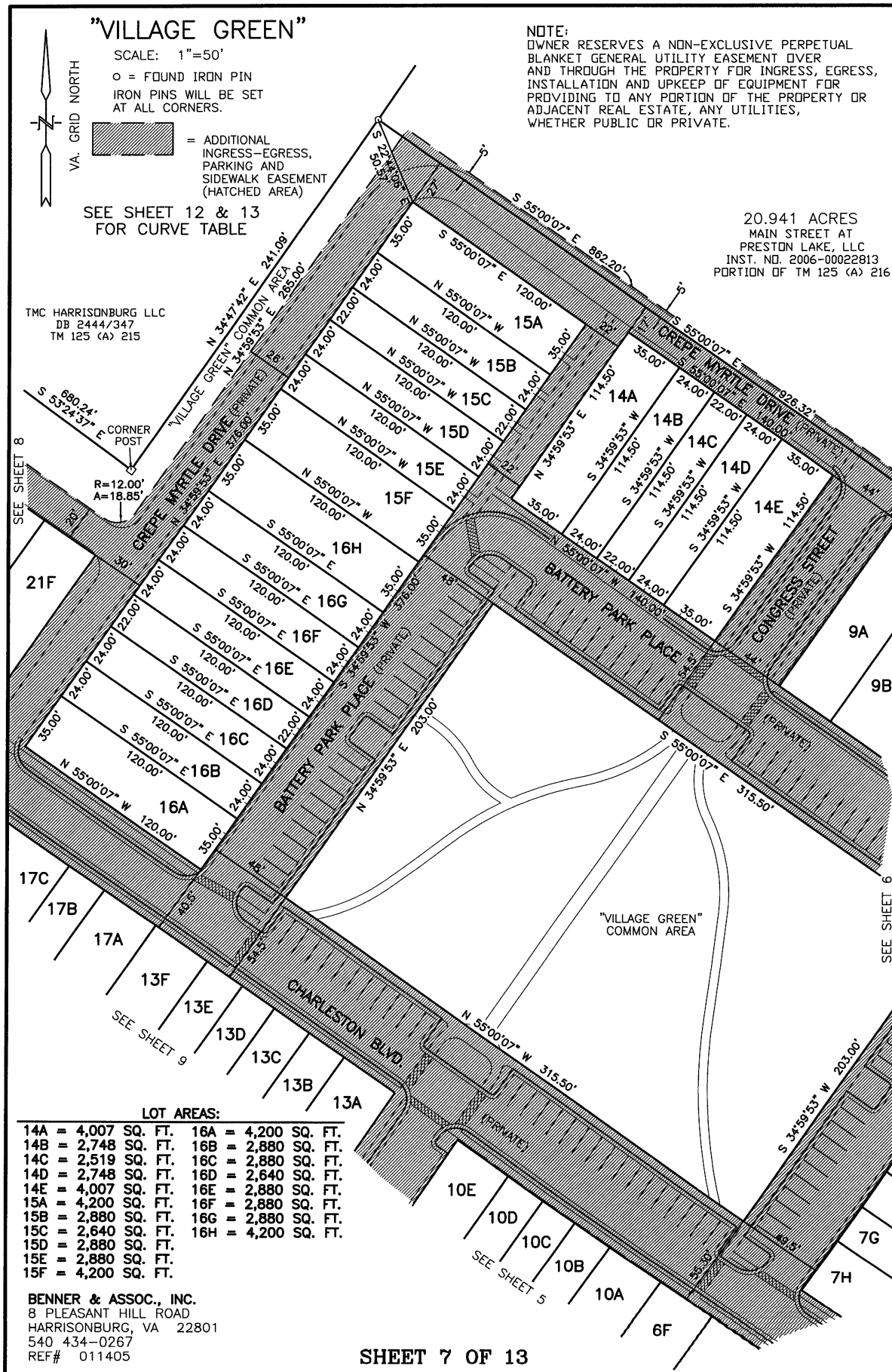

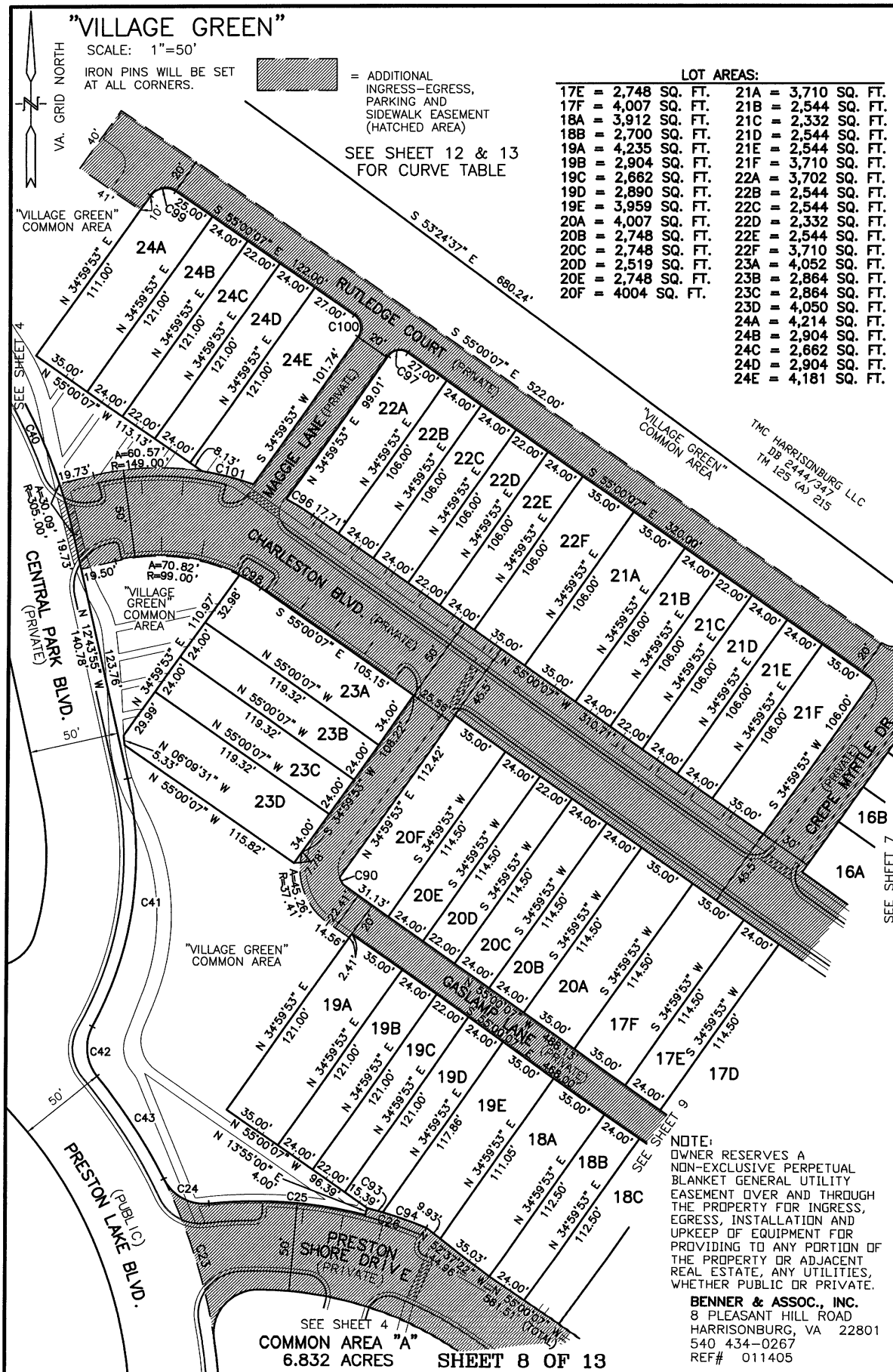

**"VILLAGE GREEN"**

SCALE: 1"=50'

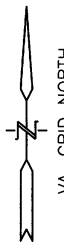
IRON PINS WILL BE SET  
AT ALL CORNERS.

 = ADDITIONAL  
INGRESS-EGRESS,  
PARKING AND  
SIDEWALK EASEMENT  
(HATCHED AREA)

**NOTE:**

OWNER RESERVES A NON-EXCLUSIVE PERPETUAL  
BLANKET GENERAL UTILITY EASEMENT OVER  
AND THROUGH THE PROPERTY FOR INGRESS, EGRESS,  
INSTALLATION AND UPKEEP OF EQUIPMENT FOR  
PROVIDING TO ANY PORTION OF THE PROPERTY OR  
ADJACENT REAL ESTATE, ANY UTILITIES,  
WHETHER PUBLIC OR PRIVATE.

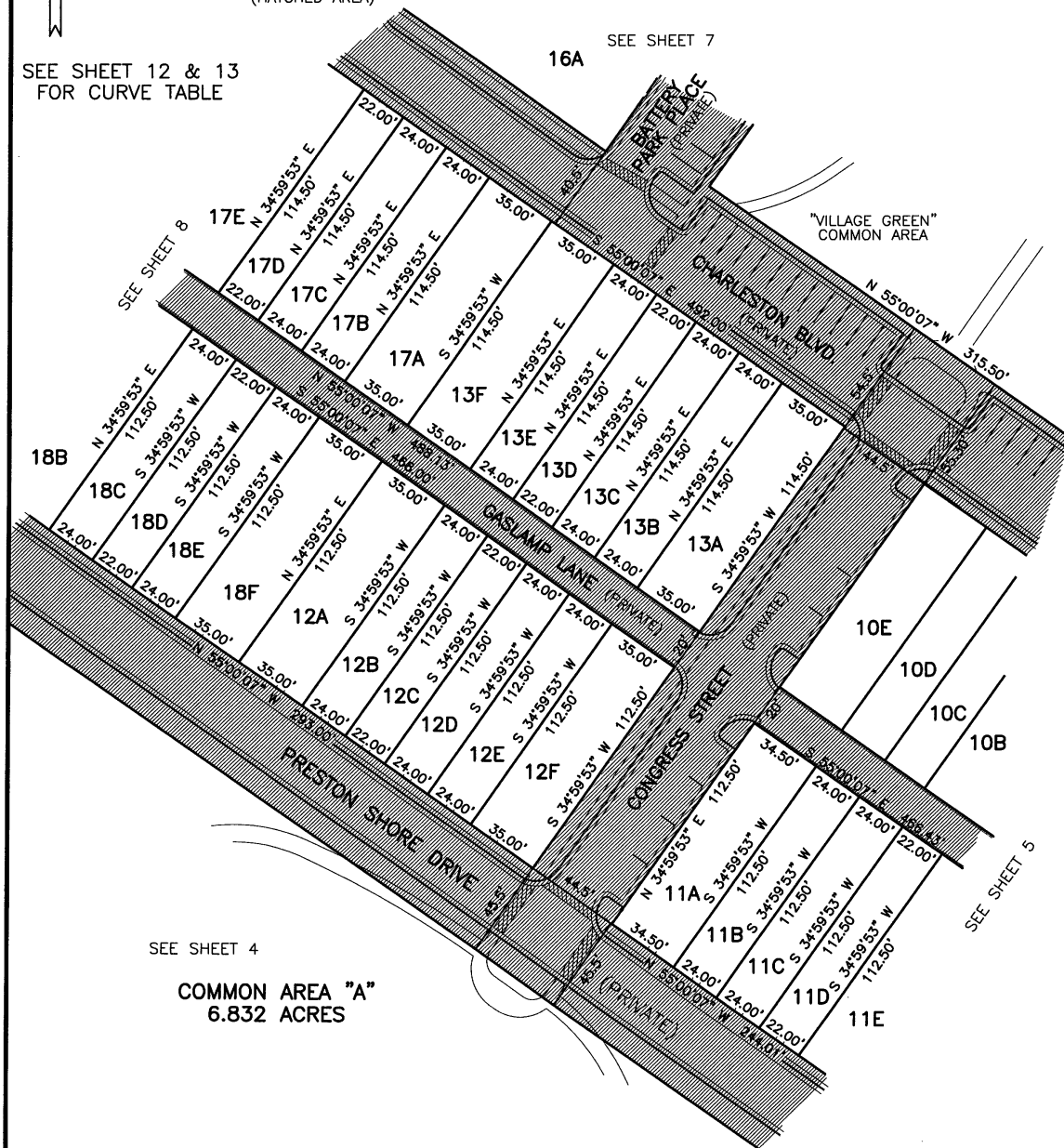
SEE SHEET 12 & 13  
FOR CURVE TABLE

SEE SHEET 4

COMMON AREA "A"  
6.832 ACRES**LOT AREAS:**

11A = 3,881 SQ. FT.	13A = 4,007 SQ. FT.
11B = 2,700 SQ. FT.	13B = 2,748 SQ. FT.
11C = 2,700 SQ. FT.	13C = 2,748 SQ. FT.
11D = 2,475 SQ. FT.	13D = 2,519 SQ. FT.
12A = 3,937 SQ. FT.	13E = 2,748 SQ. FT.
12B = 2,700 SQ. FT.	13F = 4,008 SQ. FT.
12C = 2,475 SQ. FT.	17A = 4,007 SQ. FT.
12D = 2,700 SQ. FT.	17B = 2,748 SQ. FT.
12E = 2,700 SQ. FT.	17C = 2,748 SQ. FT.
12F = 3,938 SQ. FT.	17D = 2,519 SQ. FT.
	18C = 2,700 SQ. FT.
	18D = 2,475 SQ. FT.
	18E = 2,700 SQ. FT.
	18F = 3,938 SQ. FT.

**BENNER & ASSOC., INC.**  
8 PLEASANT HILL ROAD  
HARRISONBURG, VA 22801  
540 434-0267  
REF# 011405

NOTE:  
OWNER RESERVES A NON-EXCLUSIVE PERPETUAL  
BLANKET GENERAL UTILITY EASEMENT OVER  
AND THROUGH THE PROPERTY FOR INGRESS, EGRESS,  
INSTALLATION AND UPKEEP OF EQUIPMENT FOR  
PROVIDING TO ANY PORTION OF THE PROPERTY OR  
ADJACENT REAL ESTATE, ANY UTILITIES,  
WHETHER PUBLIC OR PRIVATE.

SEE SHEET 12 & 13  
FOR CURVE TABLE

SCALE: 1"=100'

○ = FOUND IRON PIN

IRON PINS WILL BE SET  
AT ALL CORNERS.

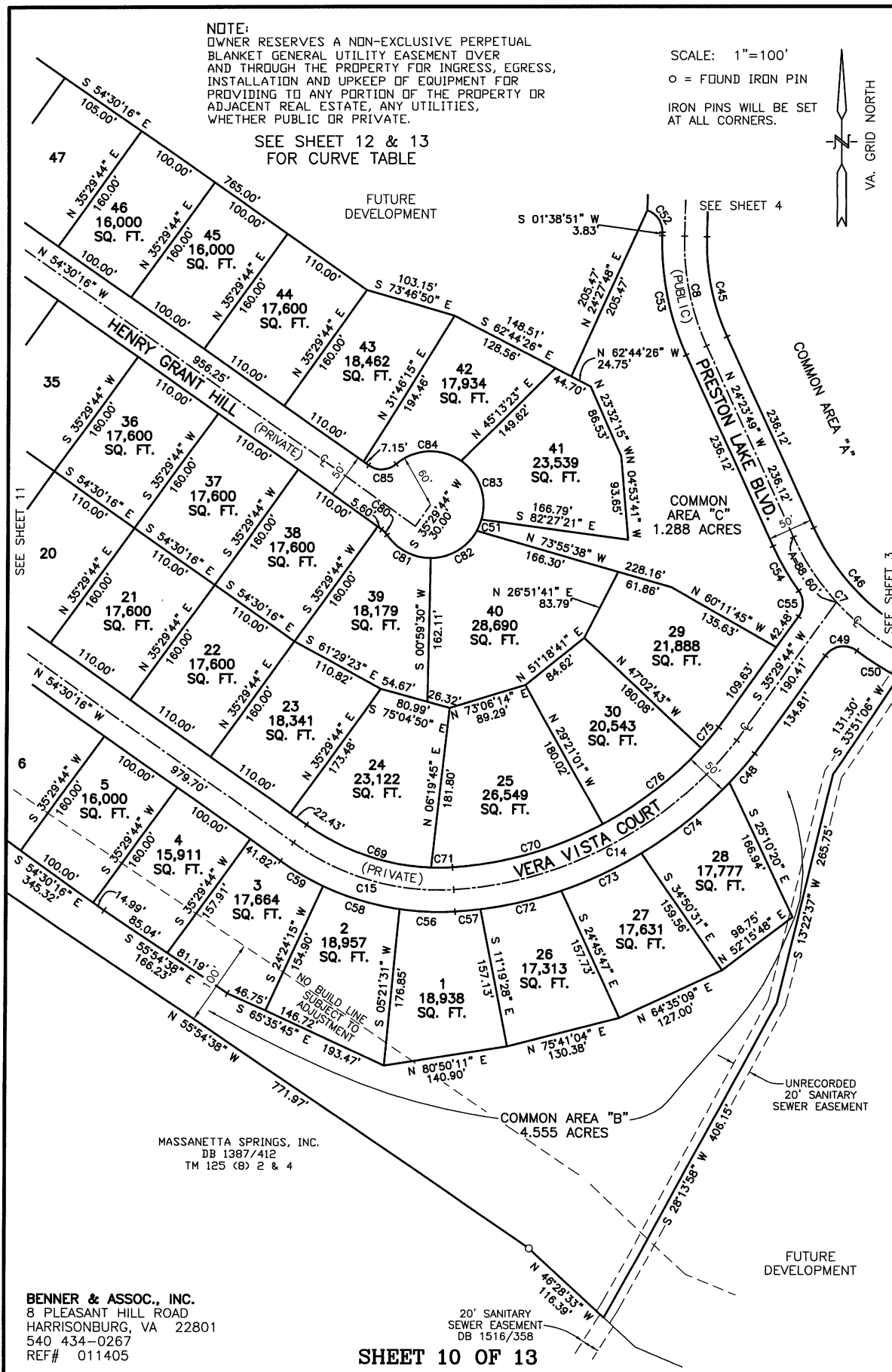
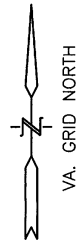

MASSANETTA SPRINGS, INC.  
DB 1387/412  
TM 125 (B) 2 & 4

BENNER & ASSOC., INC.  
8 PLEASANT HILL ROAD  
HARRISONBURG, VA 22801  
540 434-0267  
REF# 011405

SHEET 10 OF 13

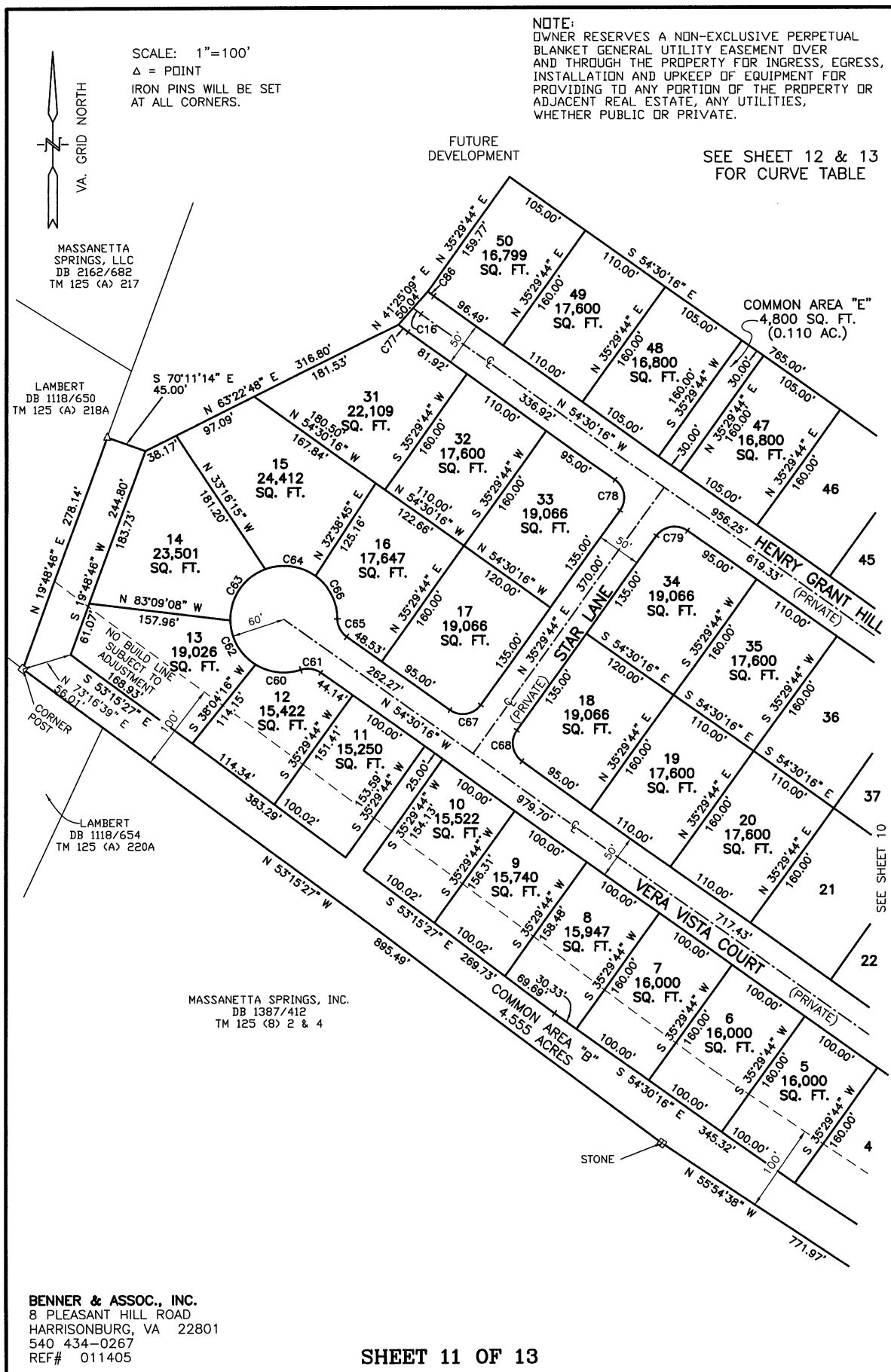

# CURVE TABLE

CURVE	DELTA	RADIUS	ARC	CHORD	CHORD BEARING	TANGENT
C1	08°07'30"	2816.50'	399.40'	399.07'	S 30°56'08" W	200.04'
C2	02°00'00"	2238.96'	78.15'	78.15'	S 27°52'23" W	39.08'
C3	03°42'37"	2208.96'	143.04'	143.02'	N 28°43'41" E	71.55'
C4	04°33'06"	2861.50'	227.32'	227.26'	N 32°06'53" E	113.72'
C5	27°50'26"	360.00'	174.93'	173.21'	N 41°18'14" W	89.23'
C6	52°17'30"	280.00'	255.54'	246.77'	S 81°39'21" W	137.45'
C7	47°48'05"	280.00'	233.60'	226.89'	N 48°17'52" W	124.08'
C8	26°02'40"	280.00'	127.28'	126.18'	N 11°22'29" W	64.76'
C9	56°09'07"	280.00'	274.41'	263.56'	N 26°25'43" W	149.36'
C10	51°28'49"	180.00'	161.73'	156.34'	N 13°00'30" E	86.78'
C11	40°40'42"	280.00'	198.79'	194.64'	N 33°04'16" W	103.79'
C12	50°39'03"	225.00'	198.91'	192.49'	S 80°19'39" E	106.48'
C13	110°30'43"	180.00'	347.18'	295.81'	S 00°15'14" W	259.53'
C14	48°52'34"	435.00'	371.08'	359.93'	S 61°47'22" W	197.67'
C15	39°16'05"	280.00'	191.90'	188.17'	N 74°08'19" W	99.89'
C16	03°32'01"	180.00'	11.10'	11.10'	S 52°44'15" E	5.55'
C17	108°55'03"	30.00'	57.03'	48.82'	S 79°32'27" W	41.99'
C18	10°20'46"	315.00'	56.88'	56.80'	N 40°49'39" W	28.52'
C19	91°09'50"	25.00'	39.78'	35.71'	N 09°55'39" E	25.51'
C20	110°30'43"	155.00'	298.96'	254.73'	N 00°15'14" E	223.48'
C21	34°49'45"	200.00'	121.58'	119.71'	N 72°25'00" W	62.73'
C22	98°31'24"	25.00'	42.99'	37.88'	S 40°54'26" W	29.03'
C23	17°57'36"	305.00'	95.61'	95.21'	N 17°20'04" W	48.20'
C24	69°59'10"	25.00'	30.54'	28.67'	S 61°18'26" E	17.50'
C25	20°13'01"	250.00'	88.21'	87.76'	S 86°11'31" E	44.57'
C26	07°57'29"	254.00'	35.28'	35.25'	S 72°06'15" E	17.67'
C27	13°43'30"	200.50'	48.03'	47.91'	S 48°08'22" E	24.13'
C28	23°55'22"	213.50'	89.14'	88.50'	S 18°51'54" E	45.23'
C29	62°48'46"	205.00'	224.74'	213.65'	S 24°06'13" W	125.16'
C30	64°18'17"	30.00'	33.67'	31.93'	N 19°14'24" W	18.86'
C31	17°12'45"	405.00'	121.67'	121.21'	N 42°47'10" W	61.30'
C32	74°08'35"	30.00'	38.82'	36.17'	N 71°15'05" W	22.67'
C33	36°07'28"	305.00'	192.30'	189.13'	S 89°44'21" W	99.47'
C34	08°38'40"	305.00'	46.02'	45.97'	N 67°52'34" W	23.05'
C35	72°45'59"	25.00'	31.75'	29.66'	N 38°01'50" E	18.42'
C36	56°09'07"	255.00'	249.91'	240.03'	N 26°25'43" W	136.02'
C37	109°03'11"	25.00'	47.58'	40.72'	N 70°58'05" E	35.08'
C38	29°10'25"	155.00'	78.92'	78.07'	N 01°51'17" E	40.34'
C39	40°40'42"	255.00'	181.04'	177.26'	N 33°04'16" W	94.53'
C40	40°40'42"	305.00'	216.54'	212.02'	S 33°04'16" E	113.06'
C41	40°31'03"	205.00'	144.97'	141.97'	S 07°31'37" W	75.66'
C42	67°03'52"	25.00'	29.26'	27.62'	S 05°44'48" E	16.57'
C43	12°57'52"	305.00'	69.01'	68.87'	S 32°47'48" E	34.65'
C44	10°00'07"	305.00'	53.24'	53.17'	S 03°21'13" E	26.69'
C45	26°02'40"	255.00'	115.91'	114.92'	S 11°22'29" E	58.98'
C46	47°48'05"	255.00'	212.74'	206.63'	S 48°17'52" E	113.00'
C47	52°17'30"	255.00'	232.73'	224.73'	N 81°39'21" E	125.18'
C48	05°24'33"	460.00'	43.43'	43.41'	N 40°00'17" E	21.73'
C49	91°24'31"	25.00'	39.88'	35.79'	N 81°11'59" E	25.62'
C50	10°27'29"	305.00'	55.67'	55.59'	S 58°19'30" E	27.91'
C51	12°57'38"	60.00'	13.57'	13.54'	N 22°39'58" E	6.82'
C52	72°45'59"	25.00'	31.75'	29.66'	S 34°44'09" E	18.42'
C53	26°02'40"	305.00'	138.64'	137.45'	S 11°22'29" E	70.54'
C54	10°59'01"	305.00'	58.47'	58.38'	S 29°53'20" E	29.32'
C55	70°52'34"	25.00'	30.93'	28.99'	S 00°03'27" W	17.79'
C56	11°51'26"	305.00'	63.12'	63.01'	S 87°50'38" E	31.67'
C57	03°36'02"	460.00'	28.91'	28.90'	N 84°25'38" E	14.46'
C58	16°56'25"	305.00'	90.18'	89.85'	S 73°26'43" E	45.42'
C59	10°28'15"	305.00'	55.74'	55.66'	S 59°44'24" E	27.95'
C60	50°25'56"	60.00'	52.81'	51.12'	S 83°15'23" E	28.25'
C61	53°58'05"	25.00'	23.55'	22.69'	S 81°29'19" E	12.73'
C62	57°00'00"	60.00'	59.69'	57.26'	S 29°32'25" E	32.58'
C63	70°32'15"	60.00'	73.87'	69.29'	S 34°13'42" W	42.43'
C64	56°47'20"	60.00'	59.47'	57.06'	N 82°06'30" W	32.43'
C65	53°58'05"	25.00'	23.55'	22.69'	N 27°31'14" W	12.73'
C66	53°10'39"	60.00'	55.69'	53.71'	N 27°07'31" W	30.03'
C67	90°00'00"	25.00'	39.27'	35.36'	S 80°29'44" W	25.00'
C68	89°59'58"	25.00'	39.27'	35.36'	N 09°30'15" W	25.00'
C69	33°50'10"	255.00'	150.59'	148.41'	N 71°25'21" W	77.56'

# CURVE TABLE

CURVE	DELTA	RADIUS	ARC	CHORD	CHORD BEARING	TANGENT
C70	24°52'13"	410.00'	177.97'	176.57'	S 73°47'32" W	90.41'
C71	05°25'55"	255.00'	24.18'	24.17'	S 88°56'36" W	12.10'
C72	11°40'42"	460.00'	93.76'	93.60'	N 76°47'17" E	47.04'
C73	12°21'48"	460.00'	99.26'	99.07'	N 64°46'02" E	49.82'
C74	15°52'34"	460.00'	127.46'	127.05'	N 50°38'51" E	64.14'
C75	04°17'22"	410.00'	30.69'	30.69'	S 39°33'07" W	15.35'
C76	19°39'39"	410.00'	140.69'	140.00'	S 51°31'37" W	71.04'
C77	03°49'31"	205.00'	13.69'	13.68'	S 52°35'31" E	6.85'
C78	90°00'00"	25.00'	39.27'	35.36'	S 09°30'16" E	25.00'
C79	90°00'00"	25.00'	39.27'	35.36'	N 80°29'44" E	25.00'
C80	19°45'00"	25.00'	8.62'	8.57'	S 44°37'46" E	4.35'
C81	55°28'04"	60.00'	58.09'	55.84'	S 62°29'19" E	31.55'
C82	60°37'52"	60.00'	63.49'	60.57'	N 59°27'43" E	35.08'
C83	71°06'48"	60.00'	74.47'	69.78'	N 19°22'15" W	42.89'
C84	75°58'05"	60.00'	79.55'	73.85'	S 87°05'19" W	46.85'
C85	76°23'28"	25.00'	33.33'	30.92'	S 87°18'00" W	19.67'
C86	03°08'53"	155.00'	8.52'	8.52'	N 52°55'50" W	4.26'
C87	05°25'35"	12.00'	1.14'	1.14'	N 74°18'47" W	0.57'
C88	05°25'35"	12.00'	1.14'	1.14'	S 35°41'27" E	0.57'
C89	03°59'34"	100.50'	7.00'	7.00'	S 49°48'03" W	3.50'
C90	00°08'29"	200.50'	0.49'	0.49'	N 54°55'52" W	0.25'
C91	06°52'33"	200.50'	24.06'	24.05'	N 51°25'21" W	12.05'
C92	06°42'28"	200.50'	23.47'	23.46'	N 44°37'51" W	11.75'
C93	02°04'07"	254.00'	9.17'	9.17'	N 75°02'56" W	4.59'
C94	05°53'22"	254.00'	26.11'	26.10'	N 71°04'12" W	13.07'
C95	15°47'08"	16.00'	4.41'	4.39'	N 26°44'42" W	2.22'
C96	06°39'47"	149.00'	17.33'	17.32'	N 58°20'00" W	8.67'
C97	90°00'00"	8.00'	12.57'	11.31'	N 79°59'53" E	8.00'
C98	08°13'51"	99.00'	14.22'	14.21'	S 59°07'03" E	7.12'
C99	90°00'00"	10.00'	15.71'	14.14'	N 79°59'53" E	10.00'
C100	89°59'55"	9.00'	14.14'	12.73'	S 10°00'05" E	9.00'
C101	11°26'14"	149.00'	29.74'	29.69'	N 75°12'48" W	14.92'
C102	15°03'53"	205.00'	53.90'	53.74'	S 00°13'46" W	27.11'